

Secretary file
A/14767/95
KEY PLAN @
24/3

SITE PLAN

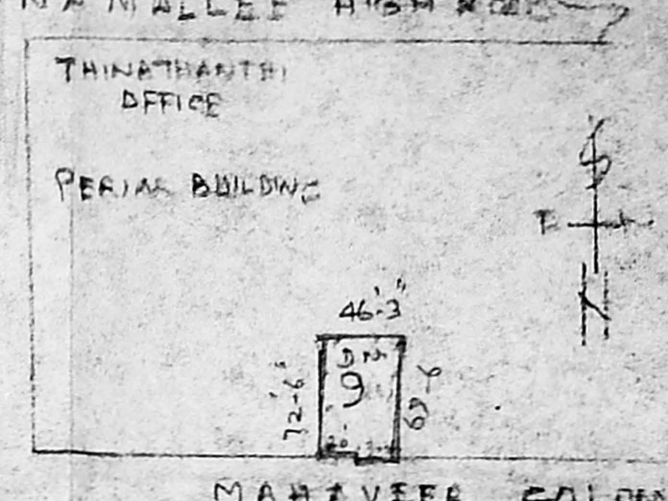
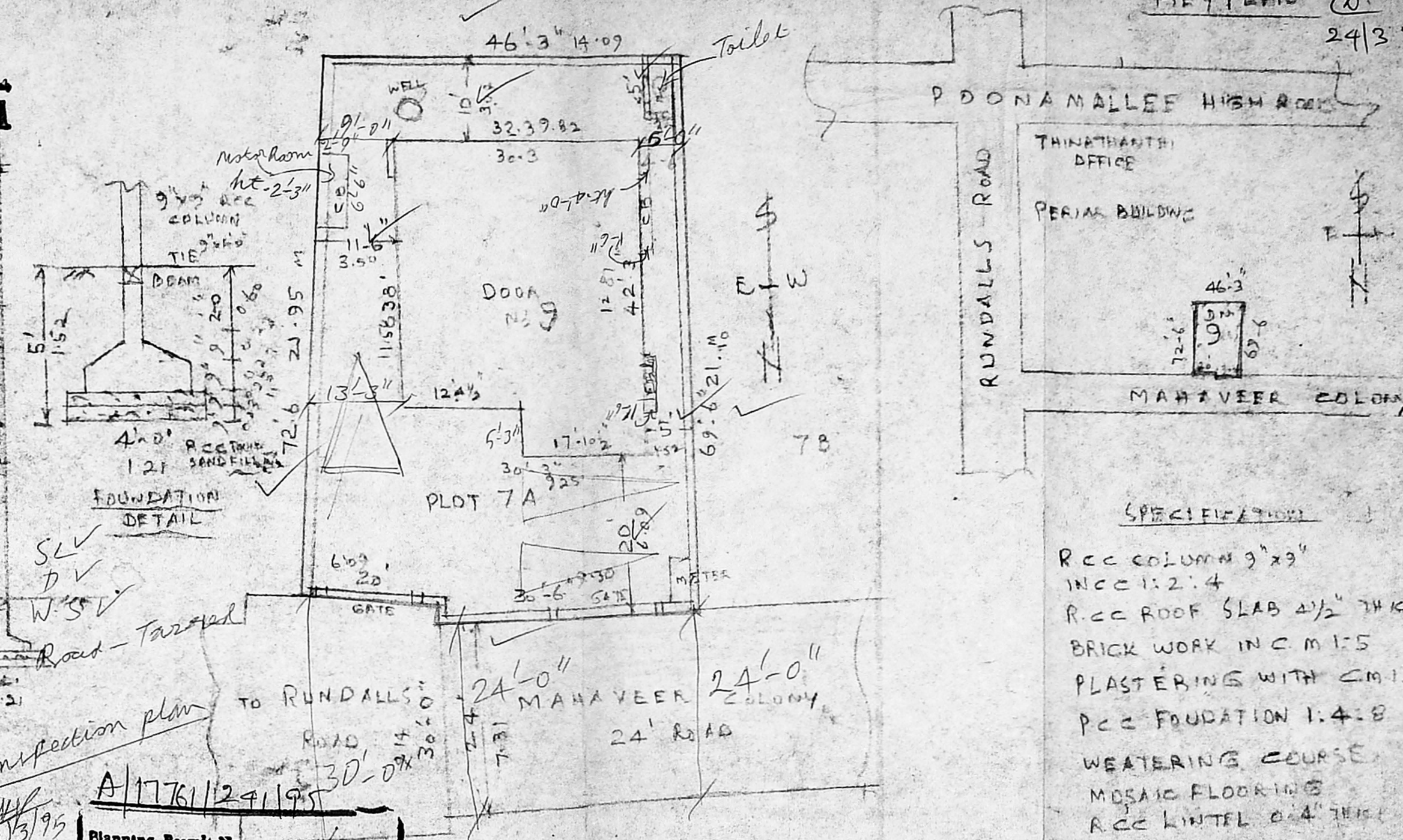

SPECIFICATIONS

- R.C.C COLUMN 9"x9"
- INCC 1:2:4
- R.C.C ROOF SLAB 4 1/2" THICK
- BRICK WORK IN CM 1:5
- PLASTERING WITH CM 1:4
- P.C.C FOUNDATION 1:4:8
- WEATHERING COURSE
- MOSAIC FLOORING
- R.C.C LINTEL 6" x 4" THICK
- CEILING PLASTERING

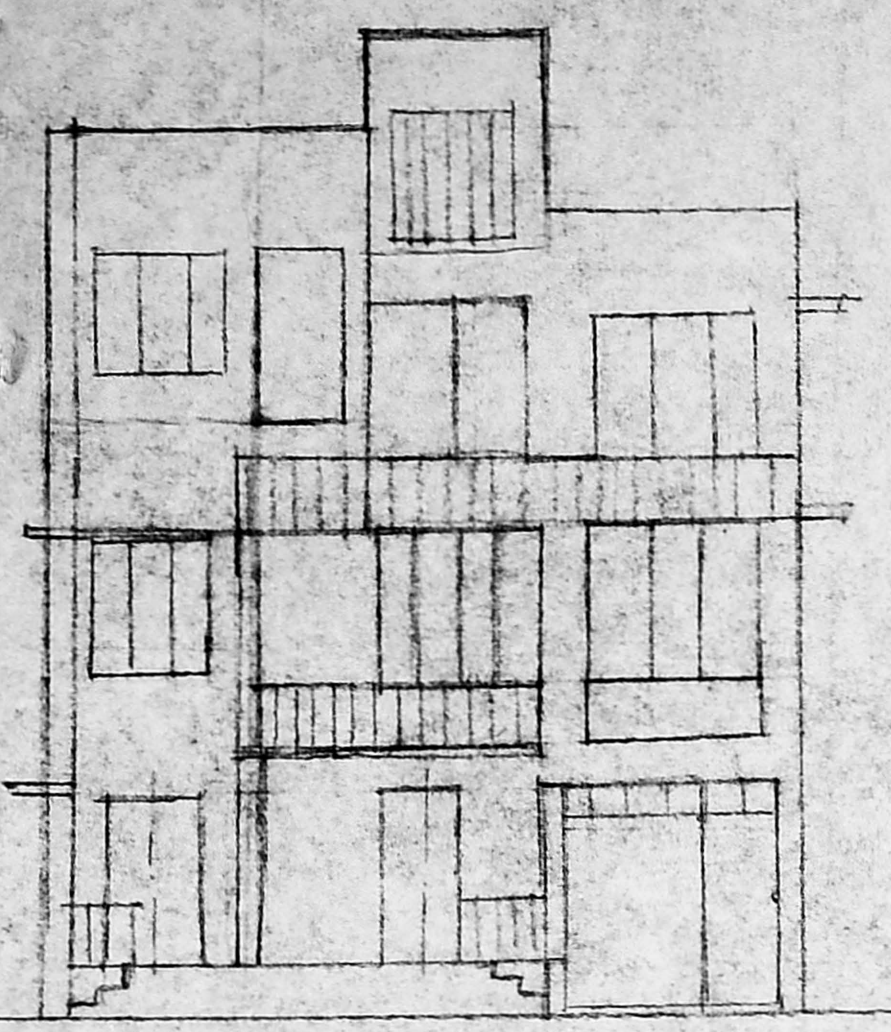

FRONT ELEVATION

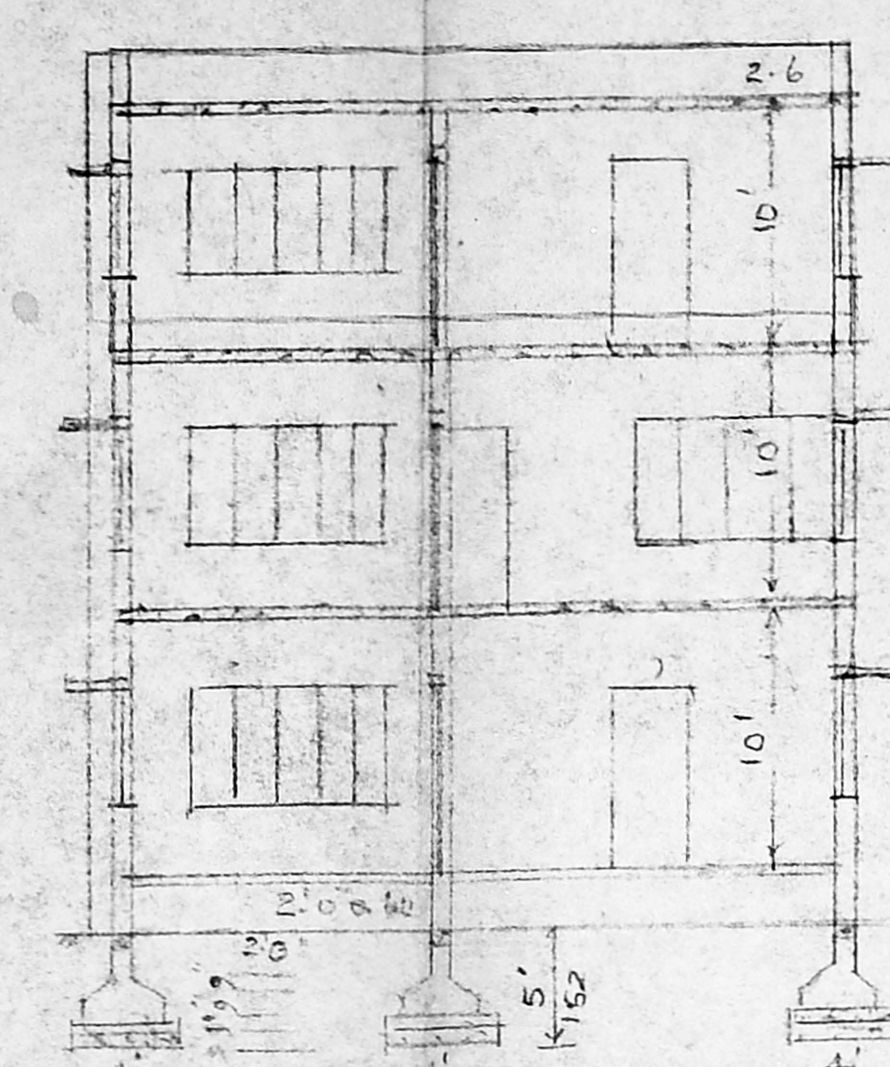

SECTION ON A A

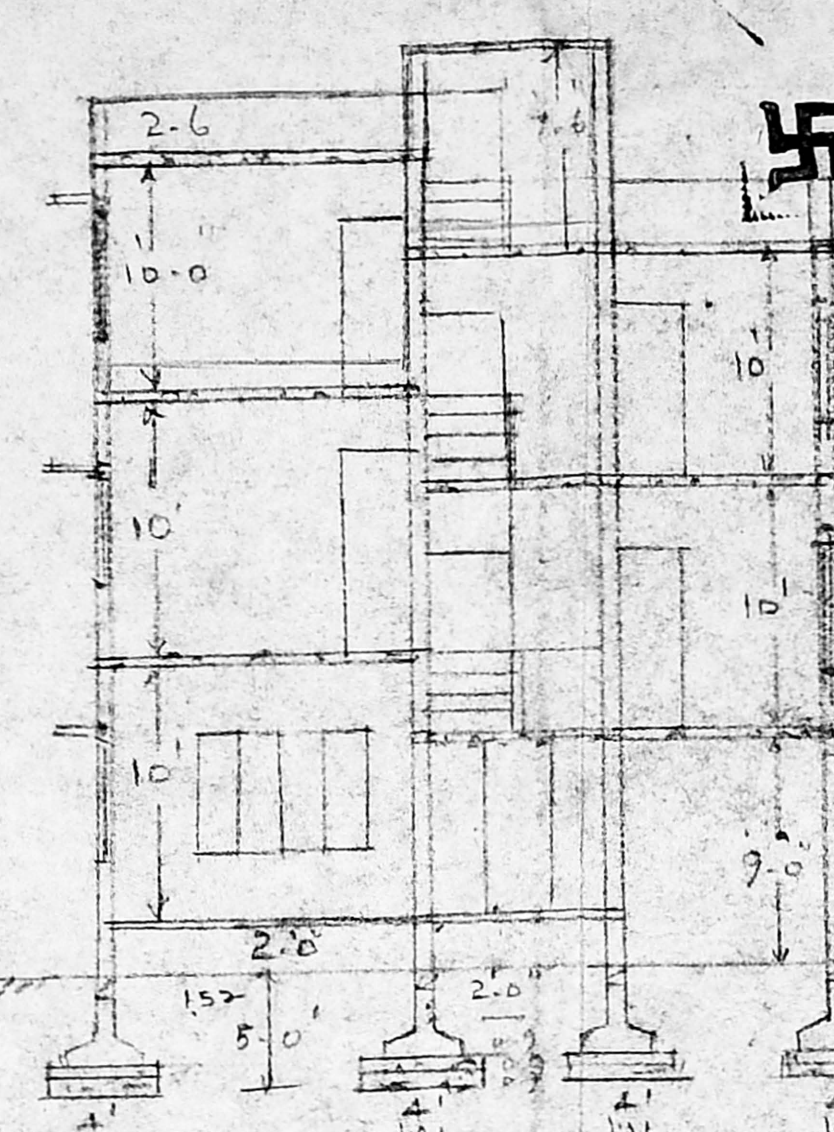

SECTION ON B B

Inspection plan
22/3/95

Planning Permit No. A/1761/24/95

APPROVED

SUBJECT TO THE CONDITIONS IN THIS OFFICE LETTER.

No. A/14767/95 Date 4/9/95

FOR MEMBER SECRETARY
MADRAS METROPOLITAN
DEVELOPMENT AUTHORITY
MADRAS - 600 008.

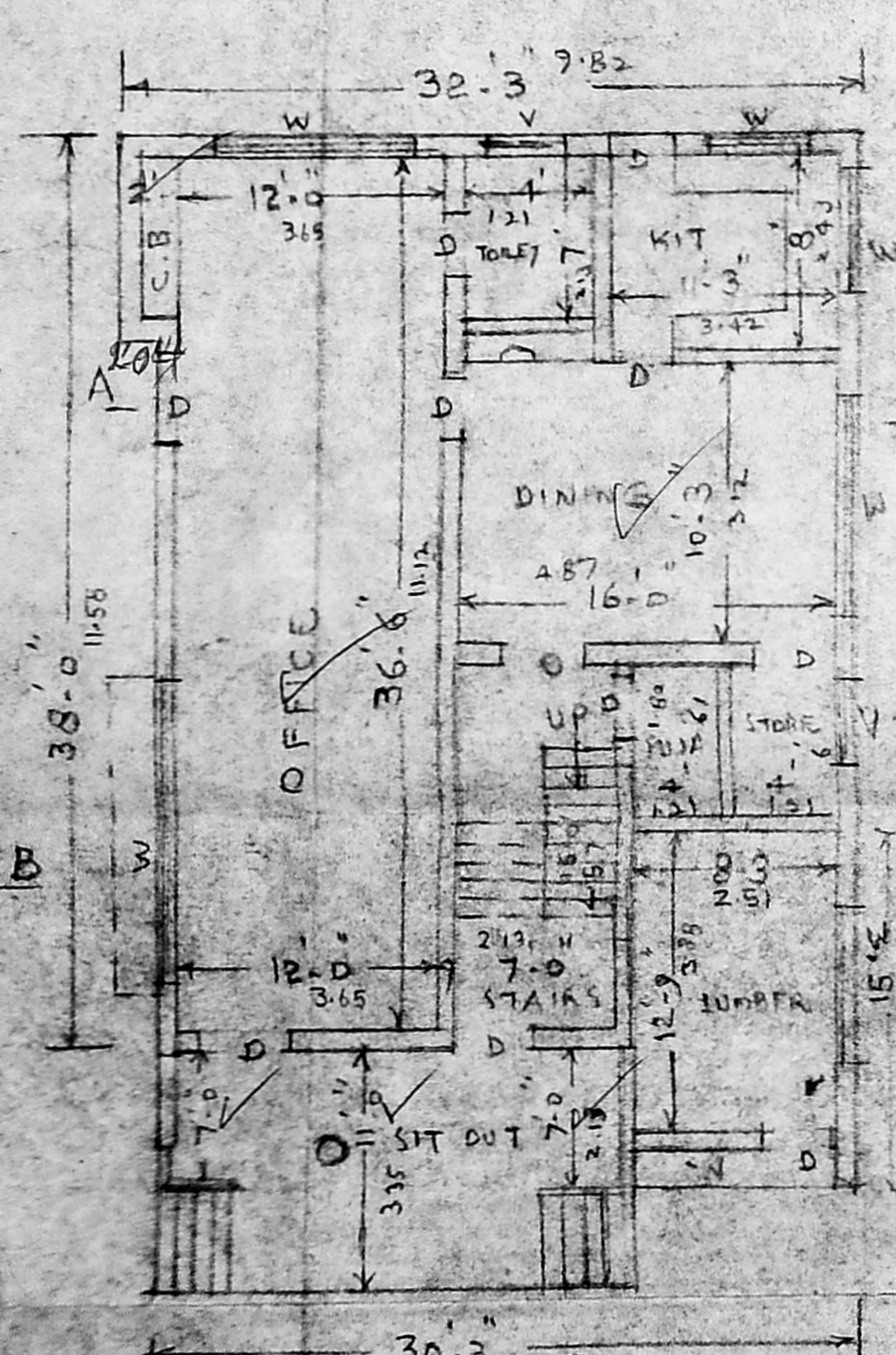

GROUND FLOOR PLAN

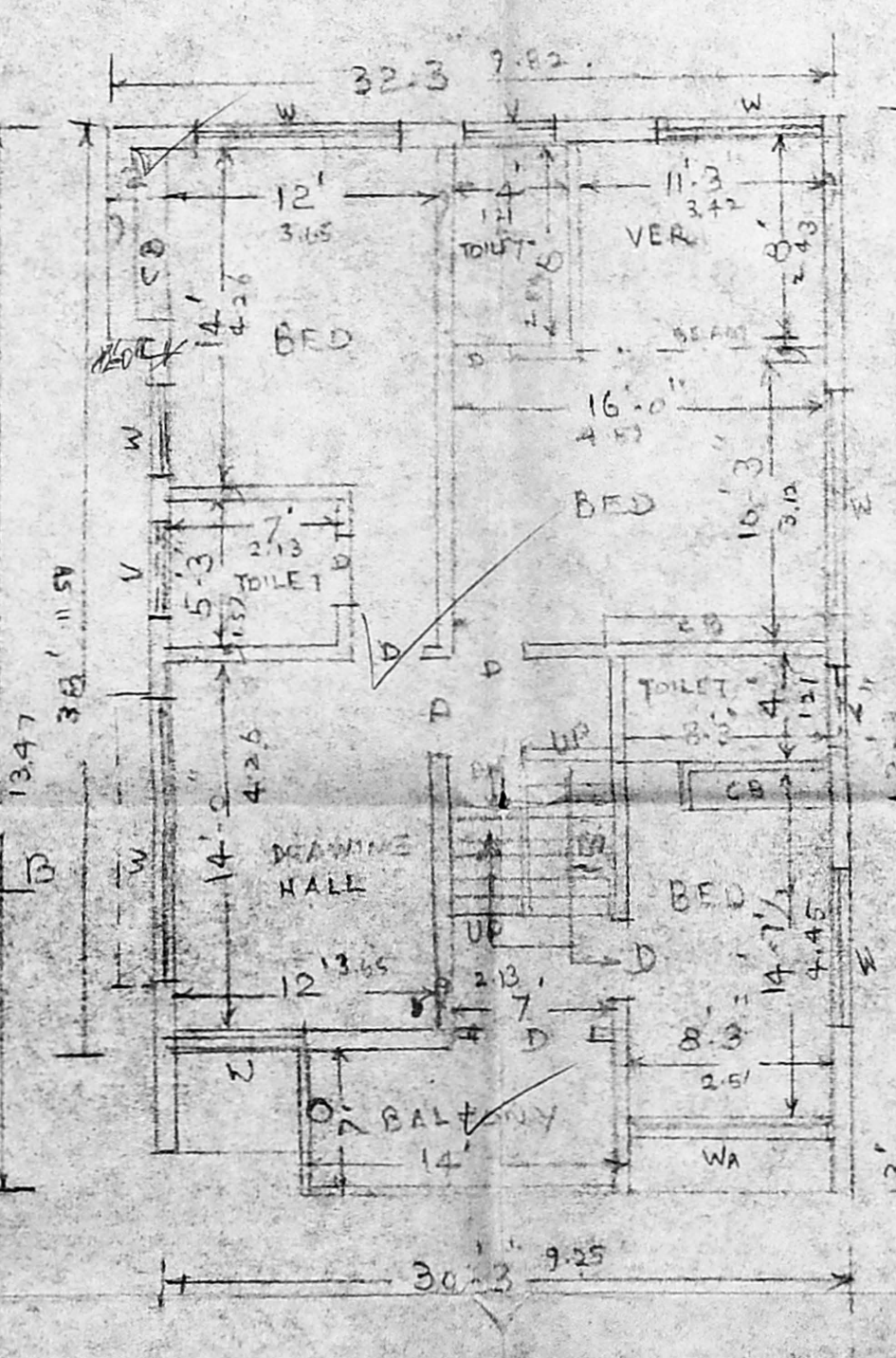

FIRST FLOOR PLAN

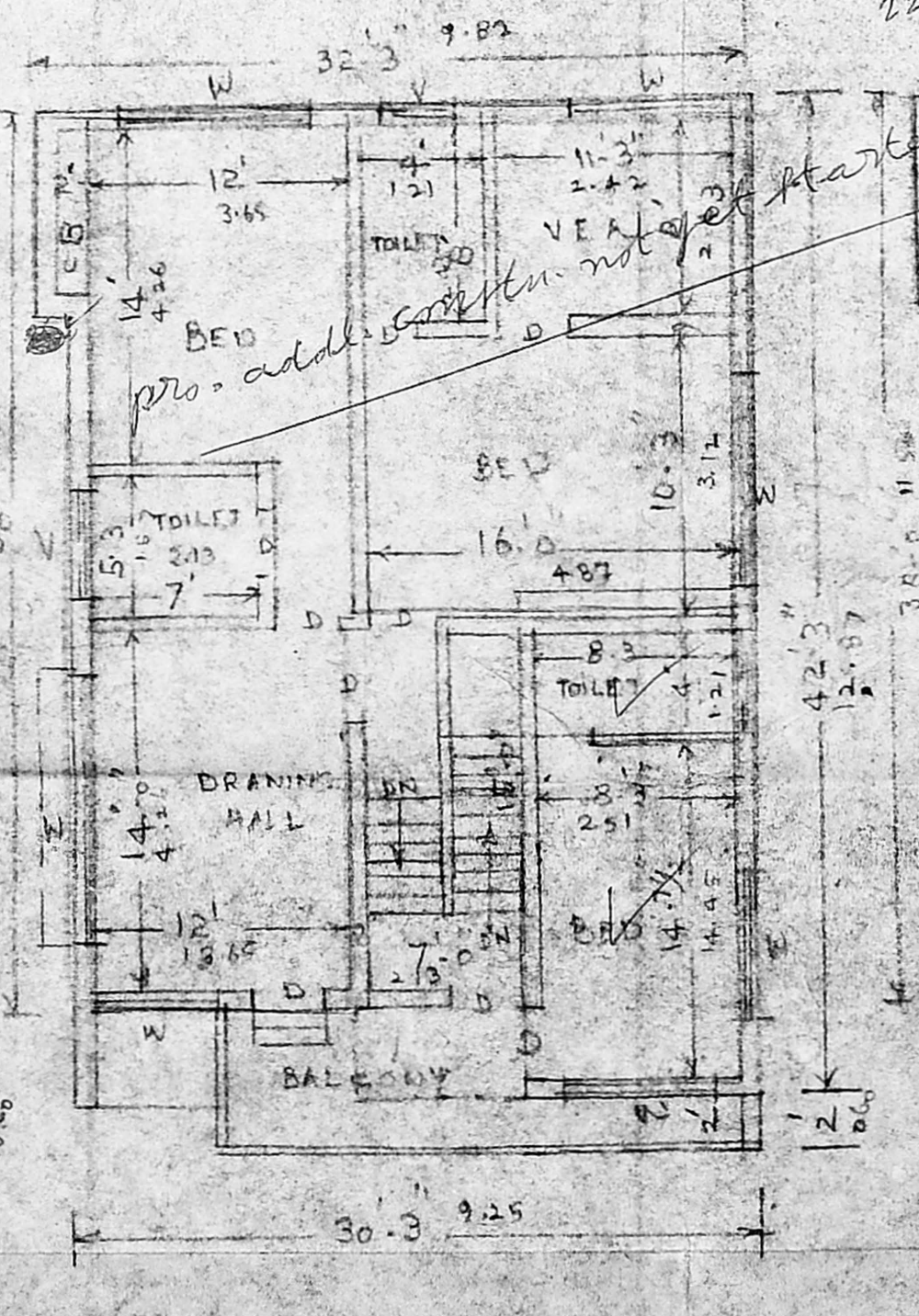

2ND FLOOR PLAN

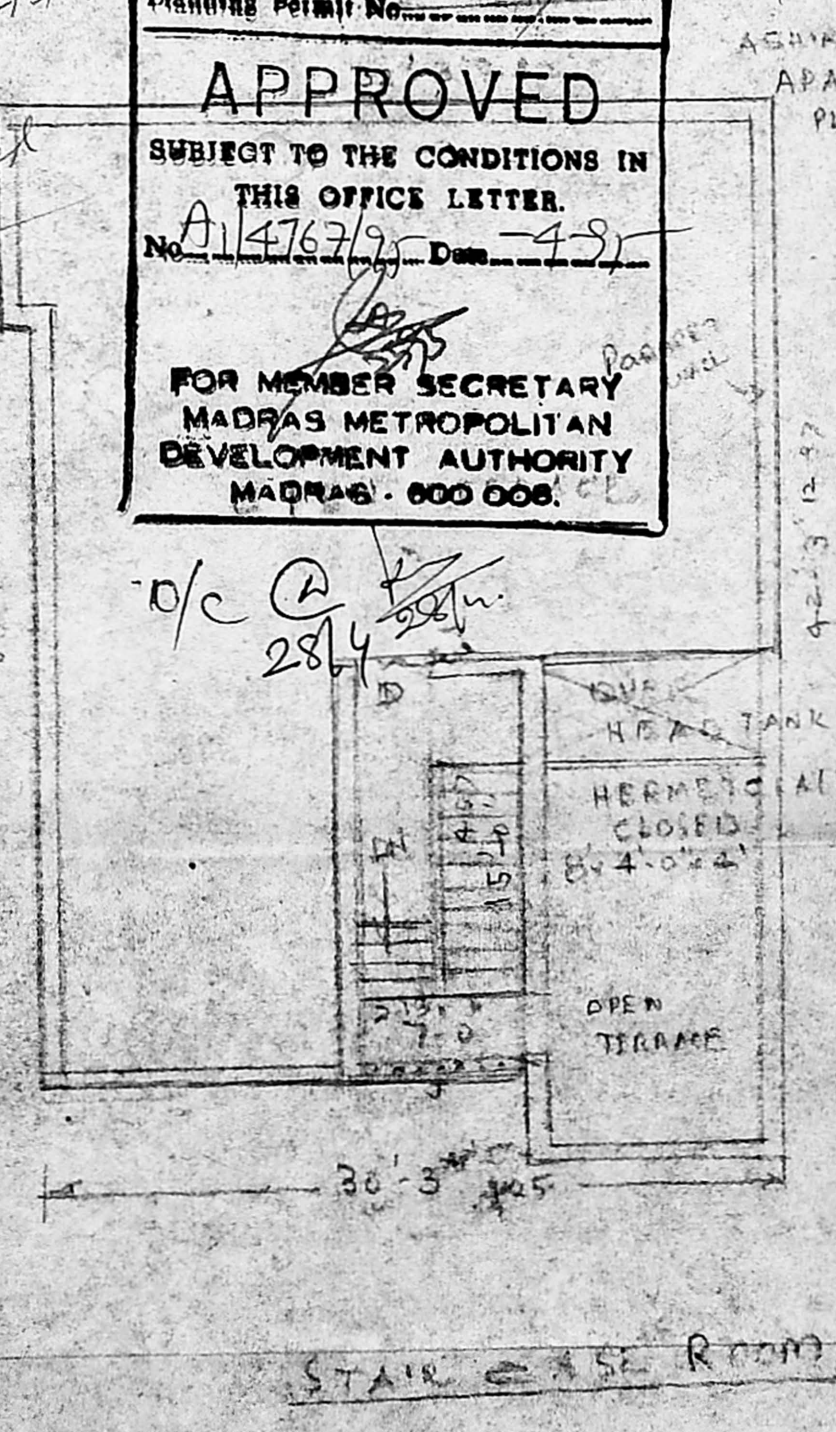

DOOR	SIZE	REMARKS
D1	4' x 7' 1/2	2.10
D2	3' x 7' 0	9.1 x 2.10
D3	2' 3" x 7' 0	8.0 x 2.10
DE	7' x 7' 2	1.2 x 2.10
W1	12' x 5	3.6 x 1.5
W2	8' x 5	2.4 x 1.5
W3	6' x 5	1.8 x 1.5
W4	3' x 5	0.9 x 1.5
V	4' x 2	1.2 x 0.6

RAIN WATER CONSERVATION
RAIN WATER COLLECTING TRENCH

PROPOSED ADDITIONS IN 2ND FLOOR TO THE EXISTING DWELLING HOUSE AT NO. 9 PLOT 7A MAHAVEER COLONY RUNDALLS ROAD VERERY MADRAS DIV NO. 103 & REGULARISATION OF THE EX'S BUILDINGS.

FLOOR	AREA (SFT)
PGS GROUND FLOOR	1230 SFT 1/4
EXS FIRST FLOOR	1230 "
EXS 2ND FLOOR	1350 "
PRO 2ND FLOOR	780 "
STAIR CASE	140 "
TOTAL	3730 SFT

PLT COVERAGE 0.40
FAS I 1.58
PLOT EXTENT 3450 SFT

1 Sunita Gatti
2 SUGATHI
OWNER

Phone: Res. 420786
E. V. SRINIVASALU, L.O.E.,
Asst. Executive Engineer (Retd.)
Consulting Civil Engineer
Class I Licensed Surveyor
MADRAS METROPOLITAN DEVELOPMENT AUTHORITY
REGD. NO. 116
NO. 60, VALLUVAR ROAD,
CHENNAI - 600 008